

FRONT ELEVATION

PLOT NO 74

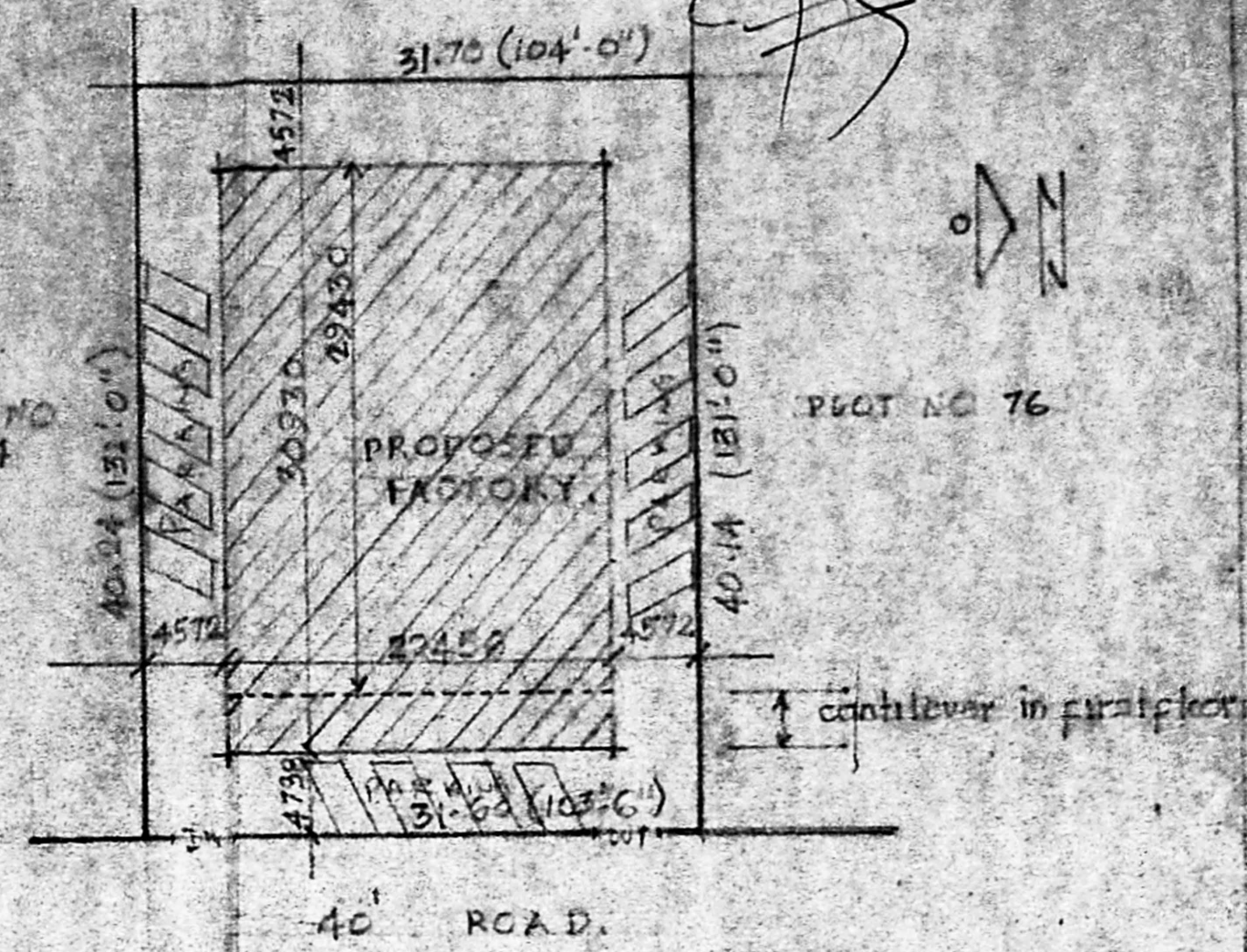

40' ROAD.

Planning Permit No. CP 245 A

APPROVED

SUBJECT TO THE CONDITIONS IN THIS OFFICE LETTER.

No. 2/13.2.2.50 Date 12-8-82

FOR MEMBER SECRETARY
MADRAS METROPOLITAN
DEVELOPMENT AUTHORITY
MADRAS 600 008.

LAY OUT PLAN
Scale 1:400

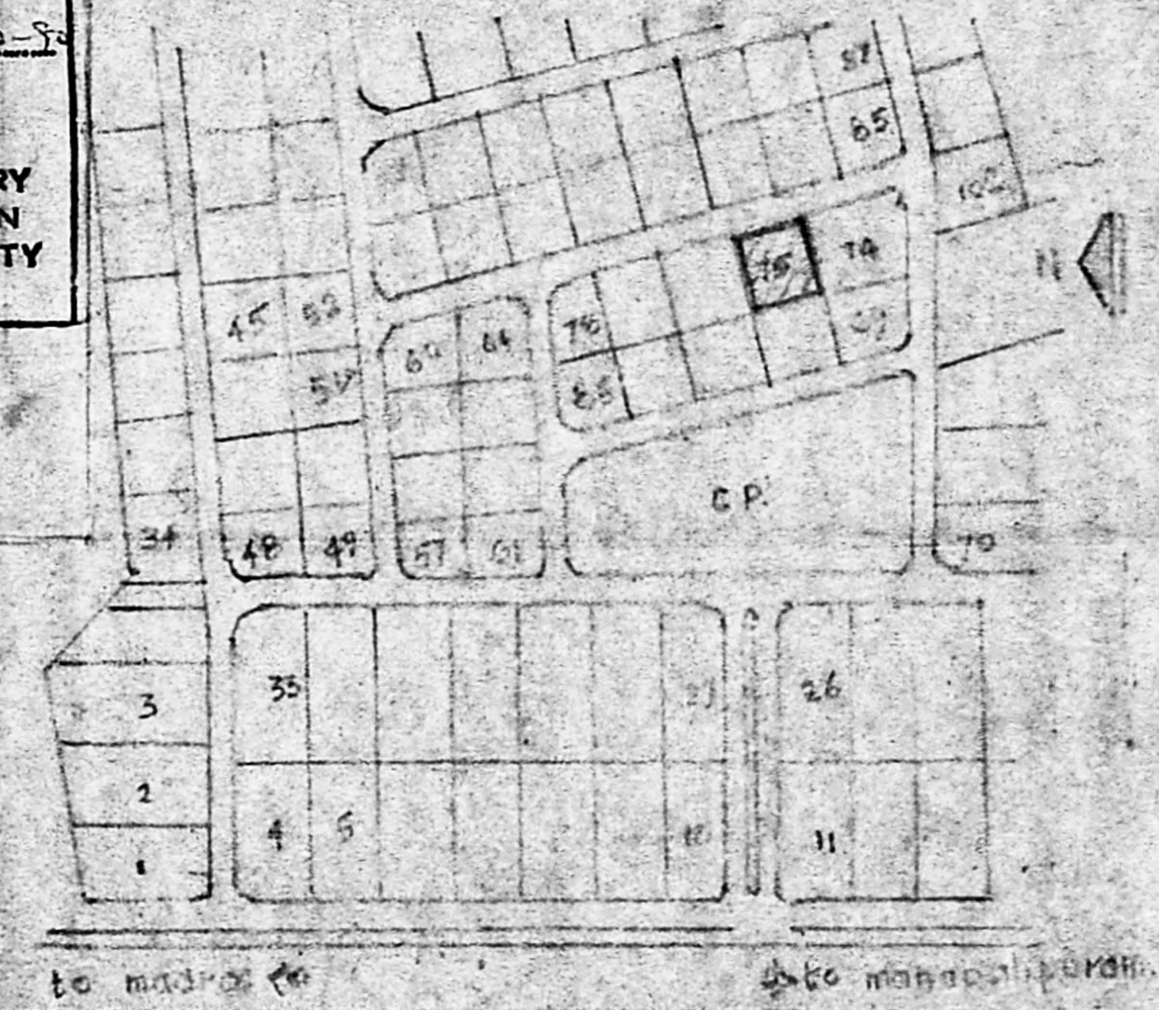

KEY PLAN
not to scale.

PROPOSED FACTORY BUILDING
IN PLOT NO 75 ELECTRICAL
ELECTRONICS & INDUSTRIES IN D.P.E
MADRAS. 76 FOR M/S V.L. MICRO-
SYSTEMS (P) LTD. MADRAS.
Scale 1:100

ROOF SLAB R.C.C. 1:2:4
WEATHERING COURSE & TOP
FINISHED WITH PRESSED TILES IN G.M. 1:3.

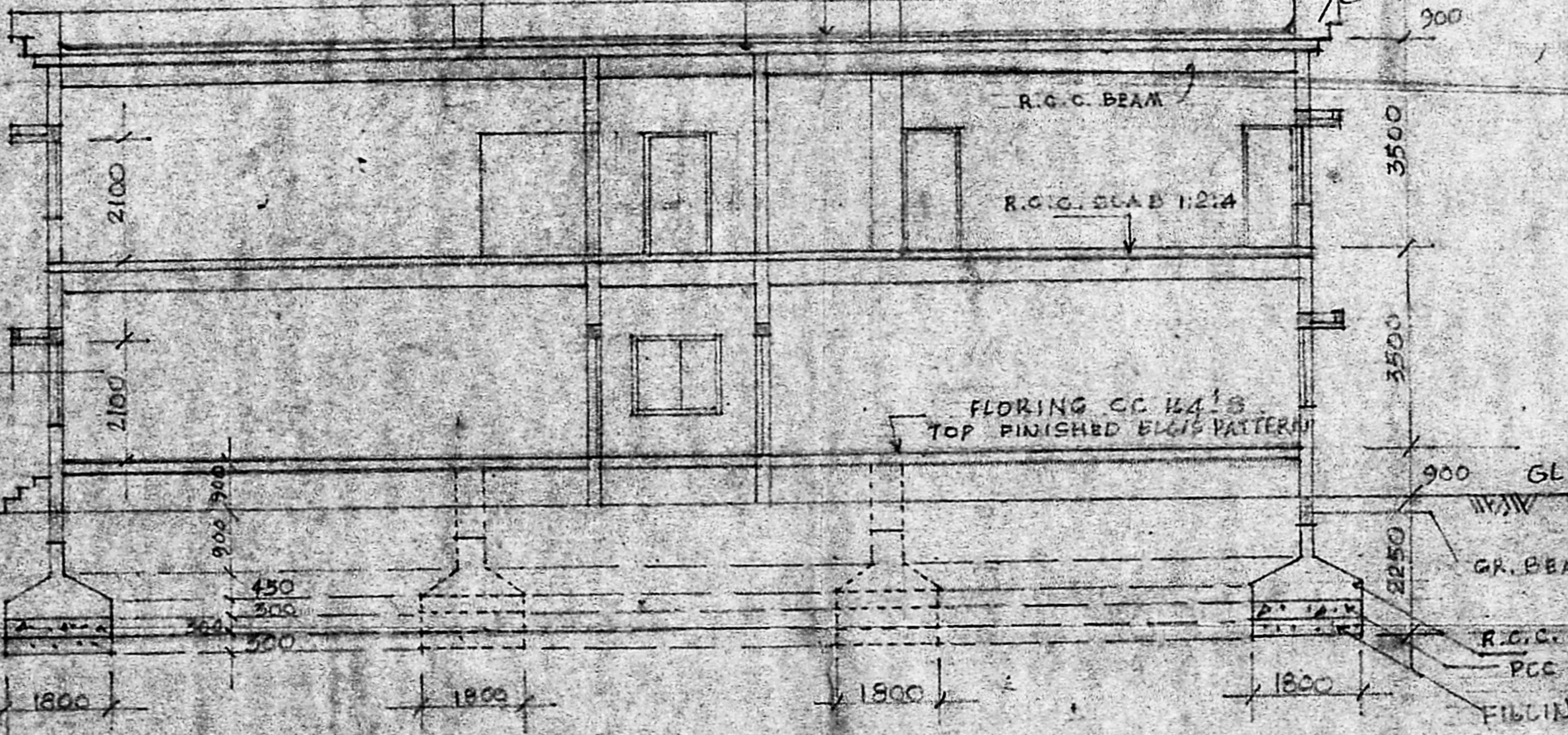

SECTION ON A-A

V. Balasubramani
V. BALASUBRAMANI, B. Arch., M.C.A.
ARCHITECT
Licenced Surveyor Regd. No: R. A. 161
CORPORATION OF MADRAS
No. 3, Paper Mills Road, First Floor,
NEAR PERAMBUR CHURCH. MADRAS-11.
ENGINEER

R. Rajagopalan
OWNER

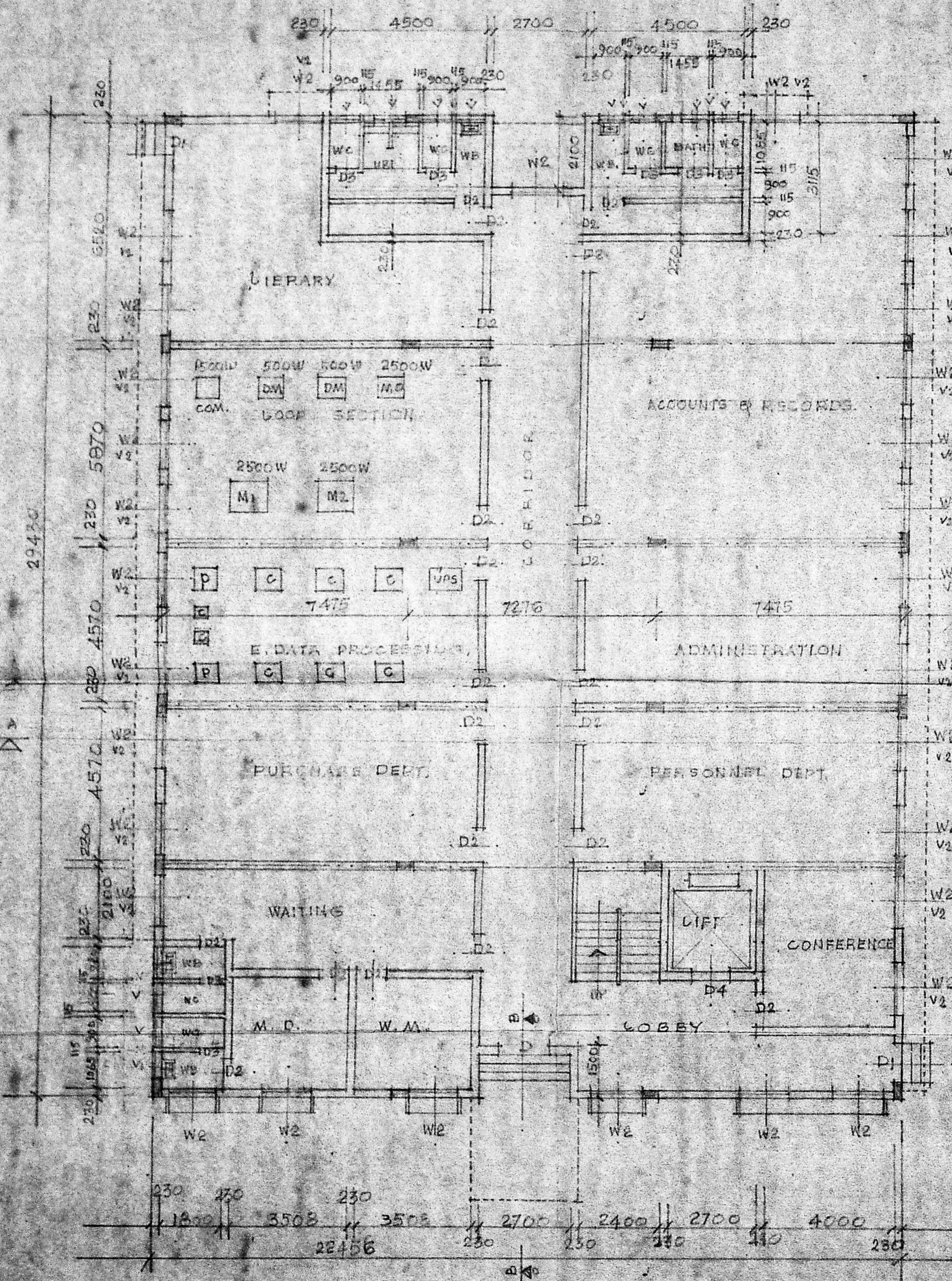

GROUND FLOOR PLAN

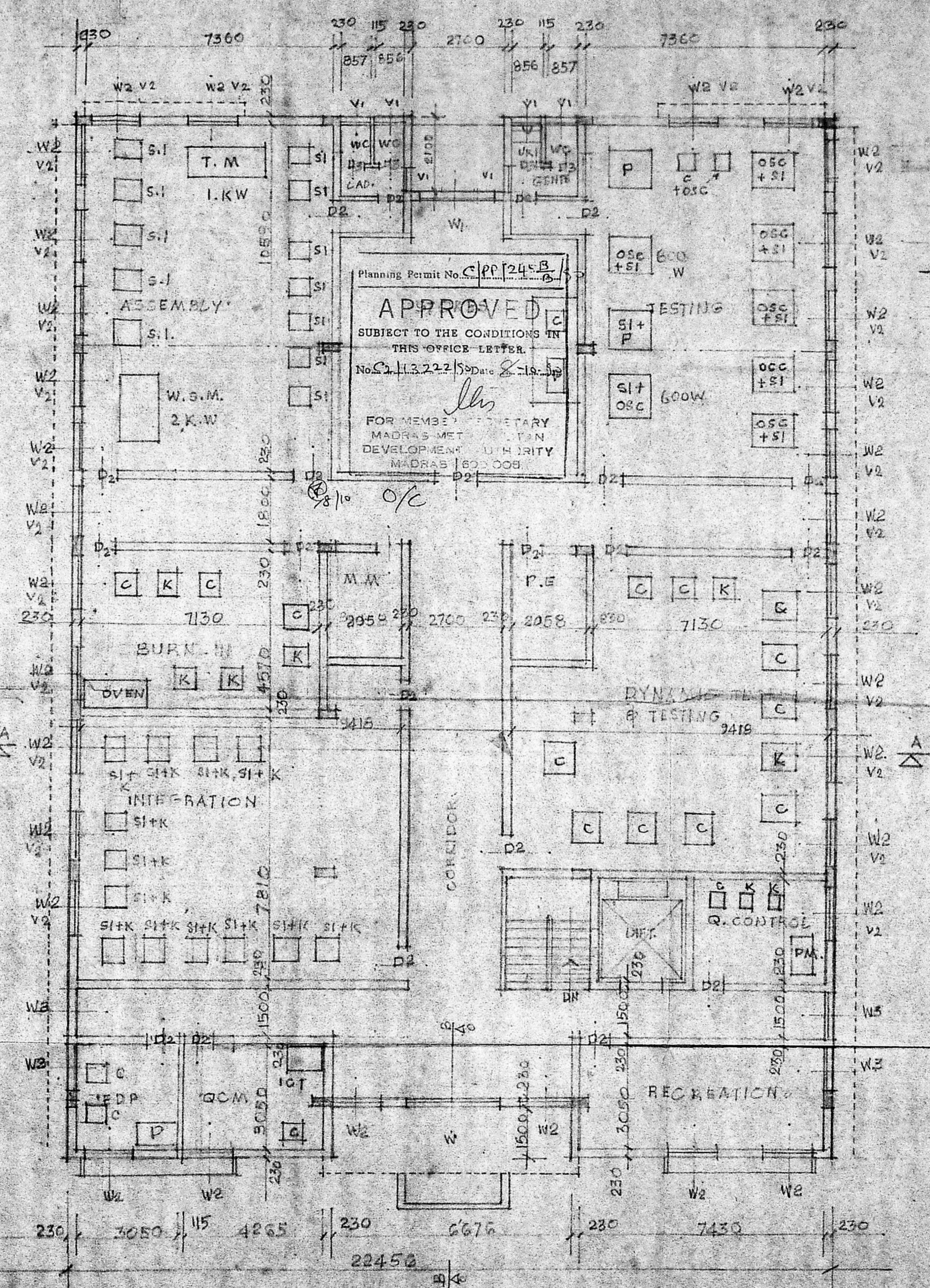

FIRST FLOOR PLAN

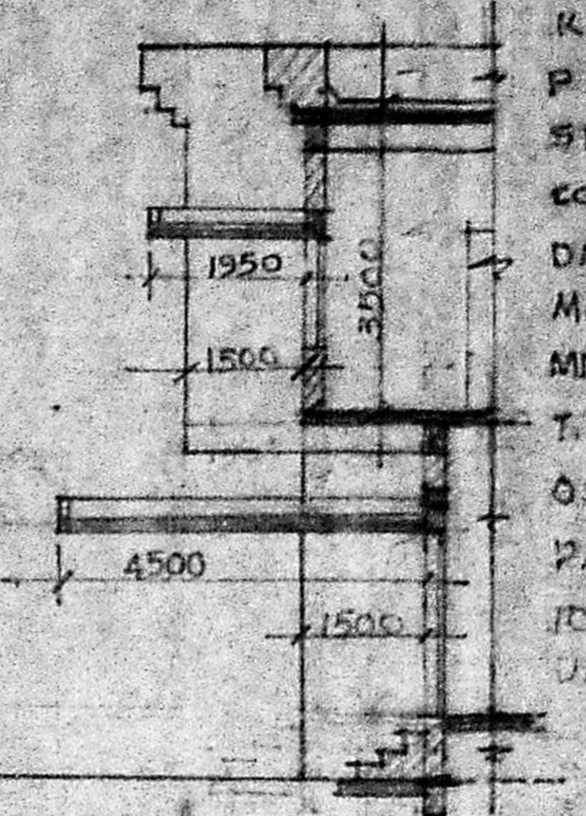

SECTION B-B

W.S.M. WIRE SOLDERING	1	2000
C. COMPUTER	27	5400
K. KIT.	21	2100
P. PRINTER	6	1200
SI. SOLDERING INSTRUMENT	33	3300
COM. COMPRESSOR	1	1500
DM. DRILLING M/C	2	1000
MC. MOTOR	1	2500
M.I.M.2 MODELS	2	5000
T.M. TESTING M/C	1	1000
OSC. OSSILSCOPE	6	4000
P.M. PACKAGE M/C	1	500
DET. T.O. TESTER	2000	200
UPS. UNINTERRUPTED POWER SUPPLY	1	1000
TOTAL		4172 HP.

PLANT AREA 1272 M²
 PLINTH AREA G.F. 660.88 M²
 G.F. 660.88 M²

REFERENCE

D	DOOR	1500 X 2100
D1	DOOR	1200 X 2100
D2	DOOR	900 X 2100
D3	DOOR	750 X 2100
W	WINDOW	3050 X 1350
W1	WINDOW	2400 X 1350
W2	WINDOW	1000 X 1500
W3	WINDOW	1500 X 1500
V	VENTILATOR	2900 X 600
V1	VENTILATOR	850 X 600
V2	do	1800 X 1500

PLANT AREA: 1272 M²
 PLINTH AREA: G.F. 660.88 M²
 WORKERS GENTS: 20
 DAMMS: 35

PROPOSED FACTORY BUILDING IN PLOT NO. 75, ELECTRICAL ELECTRONICS & INSTRUMENT INDUSTRIES, MADRAS 96 FOR M/S. V. I. MICRO SYSTEMS (P) LTD. MADRAS. SCALE 1:100

V. Balasubramani
 V. BALASUBRAMANI, B. Arch., M. A. A.
 ARCHITECT
 (Licensed Surveyor Regd. No. R. A. 101)
 CORPORATION OF MADRAS
 No. 3, Paper Mills Road, First Floor,
 NEAR PERAMBUR CHURCH, MADRAS-11.
 ENGINEER